

Sponsored by

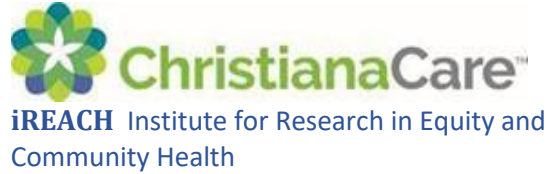

# INNOVATIVE DISCOVERIES SERIES

## Complex Decision-Making at Periviable Gestations

**Tuesday February 24, 2026 noon – 1:00 pm**

Virtual Presentation

### Microsoft Teams

**[Join the meeting now](#)**

Meeting ID: 266 770 830 157

Passcode: C5KxPy

---

**Dr. Úrsula Guillén** has dedicated her research career to advancing open values-based communication for parents facing decisions surrounding periviable deliveries. In this talk she will highlight methodological deficiencies in the literature, that preclude adequate certainty of outcomes. She will discuss methods to facilitate shared decision-making and the iterative development of decision aids for periviability counseling.

# Meet the Speaker

**Úrsula Guillén, MD**, is an attending neonatologist at ChristianaCare. She is an Associate Professor of Pediatrics at Sidney Kimmel Medical College. Dr. Guillén graduated from the University of North Carolina at Chapel Hill School of Medicine. She completed her residency training in pediatrics at Yale/New Haven Children's Hospital and neonatal/perinatal medicine fellowship at the Children's Hospital of Philadelphia. Dr. Guillén has earned a national reputation for excellence based on her research on counseling families facing an extremely premature delivery. She has received grant funding for her research, published in high-impact journals, and has been an invited speaker at national meetings.

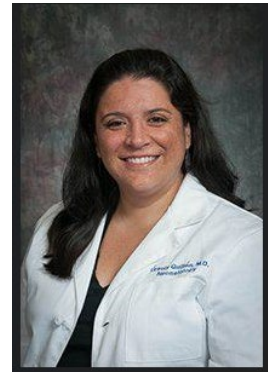

**Ursula Guillen, MD**

Neonatology  
ChristianaCare

[UGuillen@ChristianaCare.org](mailto:UGuillen@ChristianaCare.org)

## Microsoft Teams

[Join the meeting now](#)

Meeting ID: 266 770 830 157

Passcode: C5KxPy

**Dial in by phone**

[+1 302-483-7154](#)

Phone conference ID: 485 760 939#

---This session will not be recorded---

Interested in a CME credit for attendance

RSVP to [Debra.Reese@christianacare.org](mailto:Debra.Reese@christianacare.org)

Include your name and institution/organization  
to receive instructions on obtaining a CME credit



Work supported by an Institutional Development Award (IDeA) from the National Institute of General Medical Sciences of the National Institutes of Health under grant number U54-GM104941(PI: Hicks) and the State of Delaware.